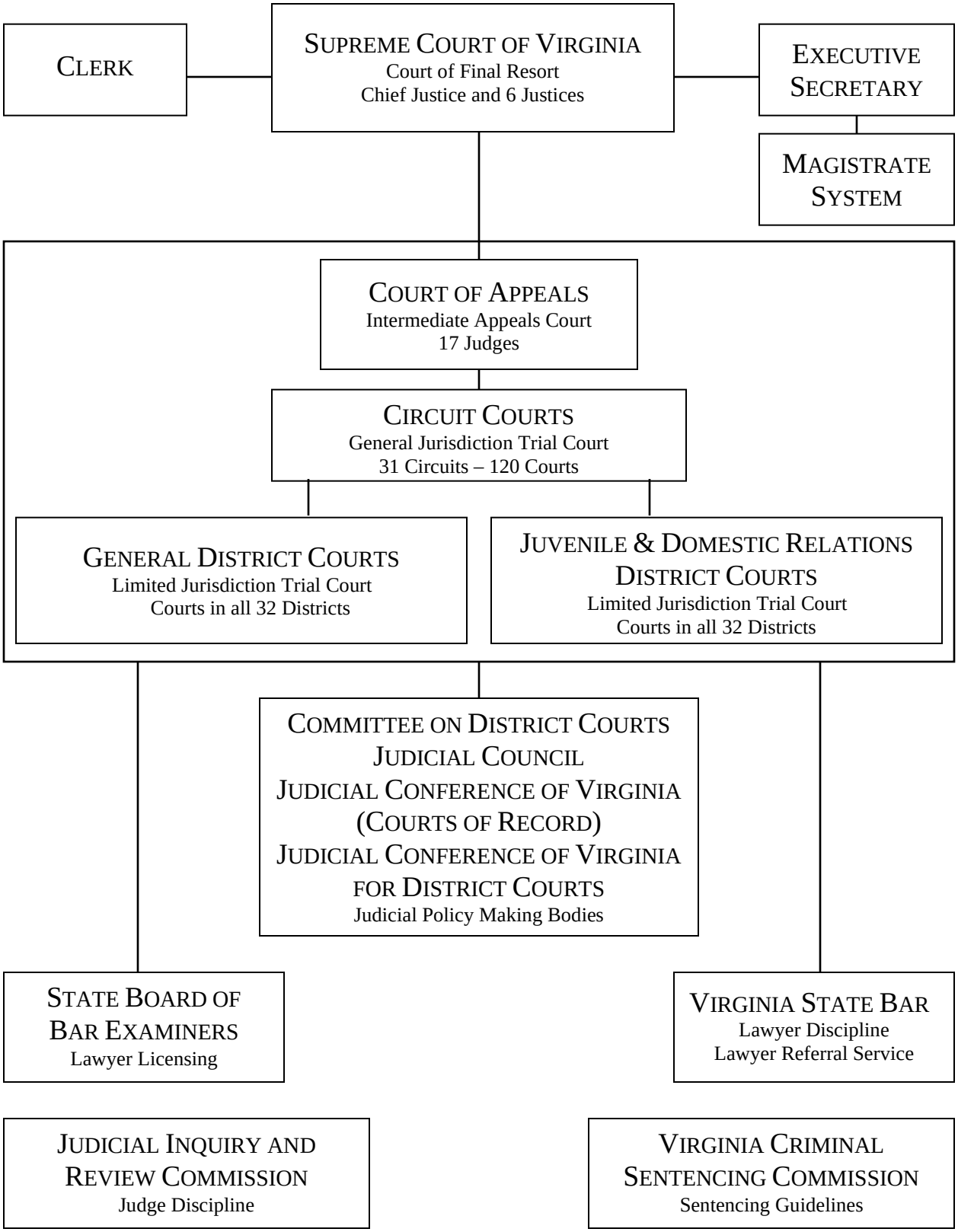THE VIRGINIA JUDICIAL SYSTEM